

21 years of

# golding showcase

Port Curtis Callide Valley  
youth art exhibition

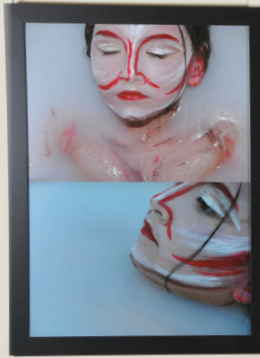

People's Choice  
Winner 2014:  
*Still*, Katelyn Dalley,  
year 12, Gladstone  
State High School

## Are you 15-18 years old and want to share your artistic talents?

Enter your work into the **Golding Showcase** to be exhibited at the Gladstone Regional Art Gallery & Museum alongside works by other emerging artists. One open, visitors to the exhibition are encouraged to vote for their favourite artwork to receive the 'People's Choice Award'. The winner will be announced at the exhibition's conclusion and it will become the face of all publicity materials for the following year's exhibition.

### TO ENTER:

**STEP ONE** Fill in the entry form and then cut out and attach the small label securely to the back/base of the submitted work. It is very important that all areas of this form are filled in and that your work is clearly marked with the label on the back/base.

An online version of the entry form is available at <http://gallerymuseum.gladstonerc.qld.gov.au>

**STEP TWO** Bring your work to the Gladstone Regional Art Gallery & Museum, Cnr Goondoon & Bramston Sts, Gladstone between 10am - 4.45pm, Friday 14 - Monday 17 August 2015.

**STEP THREE** Invite your friends and family to the official opening, 6pm, Monday 31 August 2015 when all exhibiting artists will be presented with certificates. That night there will also be two other exhibitions also launched, with entertainment and light refreshments provided after the formalities by students from Biloela State High School.

### CONDITIONS OF ENTRY:

The **Showcase** is a selected exhibition of works, not a competition. | Artists must be 15 -18 years of age. | Submissions must be the original work of the participant and created within the 12 months prior to submission. | Works in all media and techniques are encouraged such as sculpture, pottery, fibre, painting, collage, printmaking, photography (computer manipulated or digital art), new media etc. | Collaborative works may be included but no more than two works by any one participant are to be submitted. | Artworks may be photographed or reproduced for publicity, archive or catalogue purposes associated with the **Golding Showcase**. | Every care will be taken when handling and exhibiting artworks, but no liability will be accepted for loss or damage. | All entries must be able to be handled safely by two people and ready for display with "D" rings attached, 10cm from the top for larger works and 5cm for smaller works. | The Gallery & Museum has some temporary frames available if required. Please advise prior to submission if a frame is required. | Plinths are available for 3D works, but suitable stands or supports must be included if necessary to ensure stability. | Works requiring assembly should be accompanied by clear instructions. | No work is to be removed during the length of the exhibition. | Works exhibited in the **2015 Golding Showcase** can be entered into the **2015 Rio Tinto Martin Hanson Memorial Art Awards**.

# Golding Showcase

Port Curtis Callide Valley youth art exhibition



People's Choice  
Winner 2014:  
*Still*, Katelyn Dalley,  
year 12, Gladstone  
State High School

## DATES TO REMEMBER

**10am - 4.45pm, Friday 14, Saturday 15 or Monday 17 August 2015**

Artworks with completed entry forms to be delivered to the Gallery & Museum  
corner Goondoon & Bramston Streets, Gladstone (closed Sundays)

**Monday 24 August - Friday 2 October 2015**

Exhibition of selected works at the Gallery & Museum. Open 10am - 5pm, Monday to Saturday

**6pm, Monday 31 August 2015**

Official opening and presentation of certificates. All participants, their families and friends invited  
RSVP to the Gallery & Museum by 5pm, Wednesday 26 August 2015

**10am - 4.45pm, Saturday 3, Tuesday 6 or Wednesday 7 October 2015**

Works to be collected from the Gallery & Museum, corner Goondoon & Bramston Streets, Gladstone

The **Golding Showcase: Port Curtis Callide Valley Youth Art Exhibition** is a Gladstone Regional Art Gallery & Museum Society program, supported by Gladstone Regional Council



A community cultural initiative of the Gladstone Regional Council



**GLADSTONE REGIONAL ART GALLERY & MUSEUM**

OPEN 10am - 5pm, Monday to Saturday, closed 5 October  
Corner Goondoon & Bramston Streets, Gladstone QLD 4680

Ph: (07) 4976 6766 Email: [gragm@gladstonerc.qld.gov.au](mailto:gragm@gladstonerc.qld.gov.au)

<http://gallerymuseum.gladstonerc.qld.gov.au>

**CONGRATULATIONS TO THE 2014 PEOPLE'S CHOICE WINNER**

**Katelyn Dalley, year 12, Gladstone State High School, with her artwork, *Still***

# 2015 Golding Showcase

## ENTRY FORM

It is very important to fill in all of this entry form and hand it in with your artwork.

Please ensure the bottom section is ATTACHED to the artwork.

We cannot guarantee artworks with no paperwork will be included in the exhibition.

Title of work: \_\_\_\_\_

Materials used: \_\_\_\_\_

\_\_\_\_\_

Size in mm (NOT INCLUDING FRAME, DEPTH ONLY REQUIRED FOR 3 DIMENSIONAL WORKS):

Height: \_\_\_\_\_ mm Width: \_\_\_\_\_ mm Depth: \_\_\_\_\_ mm

Artist's Statement (MAX 50 WORDS): \_\_\_\_\_

\_\_\_\_\_

\_\_\_\_\_

\_\_\_\_\_

Participant's first name: \_\_\_\_\_ Participant's surname \_\_\_\_\_

School/Group: \_\_\_\_\_

Current Grade: \_\_\_\_\_ Date of Birth: \_\_\_\_\_

Address: \_\_\_\_\_

\_\_\_\_\_

Phone: \_\_\_\_\_ Mobile: \_\_\_\_\_

E-mail: \_\_\_\_\_

Artist signature: \_\_\_\_\_

Parent, guardian or teacher  
to sign if participant is  
under 18 years of age \_\_\_\_\_

\_\_\_\_\_

**\*\*\*\*\* Cut and attach securely to the back / base of the artwork \*\*\*\*\***

Participant's first name: \_\_\_\_\_ Participant's surname \_\_\_\_\_

Title of Work: \_\_\_\_\_

School (if applicable): \_\_\_\_\_