

# Art on Fleet Pop Up Public Art Project

---





# Pop Up Public Art Project: Art on Fleet

## Gladstone Regional Council



<b>Large vehicles</b>	<b>Page</b>
Gladstone Regional Art Gallery & Museum van	4
Gladstone Region Library van	5
Gladstone Region Street Sweepers	6
CCTV van	7
<b>Dual Cab vehicles</b>	
Road Services Department, Miriam Vale	8
Road Services Department, Boyne Valley	8
Technical Services Department, Calliope & South Gladstone Region	9
Fleet and Property Department, Calliope & Central Gladstone Region	10
Water Services Department, Gladstone	11
Waste Services Department, Benaraby & Central Gladstone Region	12
Fleet and Property Department, the Gladstone Region	13
Road Services Department, Mount Larcom	14
Road Services Department, Calliope & Western Gladstone Region	14
Water Services Department, Gladstone	15
Water Services Department, Agnes Water & Miriam Vale	15
Parks & Environment Department, Gladstone	16
Parks & Environment Department, Tannum Sands	17

Please note the maximum dimensions for the artwork are:  
1500 mm x 4000 mm.

# Gladstone Regional Art Gallery & Museum van Hyundai iLoad



Side:  
Full length: 4500 mm  
Sliding door to back: 2500 mm  
Height: 1800 mm



Bonnet:  
Width: 1600 mm  
Depth: 600 mm



Back:  
Width: 1550 mm  
Height (white space): 730 mm

# Gladstone Regional Library van Hyundai iLoad



Side:  
Full length: 4500 mm  
Sliding door to back: 2500 mm  
Height: 1800 mm



Bonnet:  
Width: 1600 mm  
Depth: 600 mm



Back:  
Width: 1550 mm  
Height (white space): 730 mm

# Gladstone Region Street Sweepers

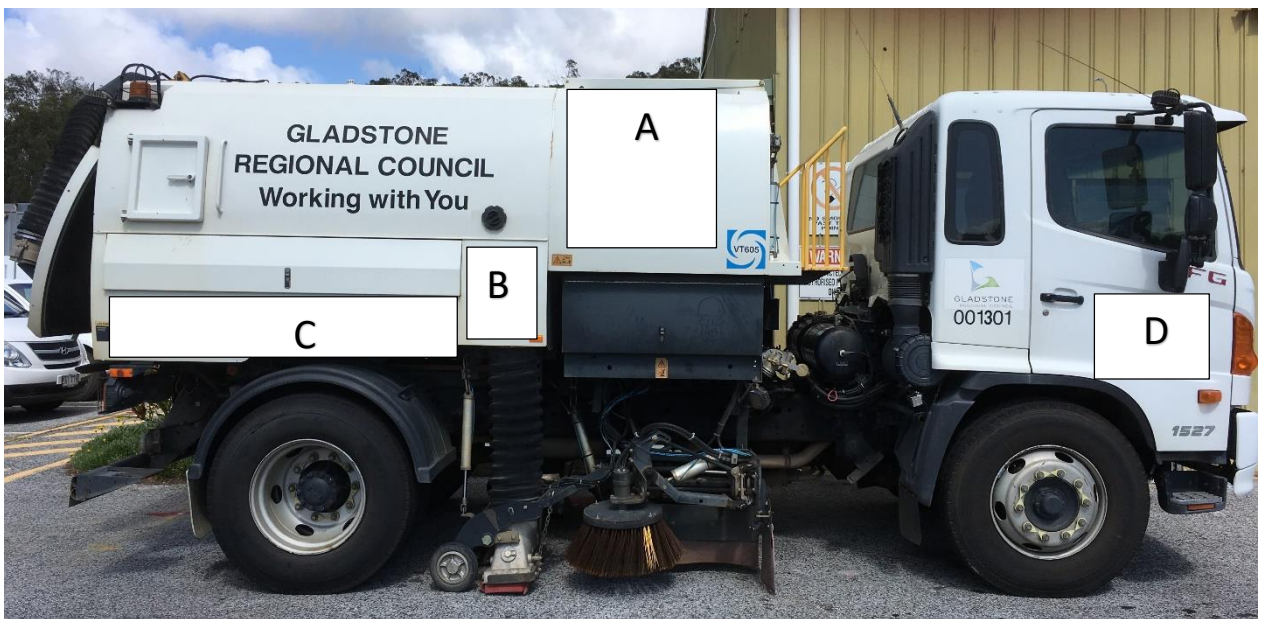

## Measurements (mirror image sides) for 001301

A - front panel height: 1000mm width: 800mm

B - below fuel cap: height 500mm width: 400mm

C - below equipment panel: height: 230mm width: 1900mm

D - door frame, wheel hump to window height: 940mm width 690mm

# CCTV van



Further details to be provided.

# Road Services Department

## Mazda BT50, 4x4 Dual Cab



### Vehicle 1

Average daily km: 95

Main location: Miriam Vale



### Vehicle 2

Average daily km: 100

Main location: Boyne Valley



# Technical Services Department

## Mazda BT50, 4x2 Dual Cab



Average daily km: 140

Main location: Calliope & Southern Gladstone Region

## Fleet and Property Department

### Mazda BT50, 4x4 Dual Cab



Average daily km: 80

Main location: Calliope & Central Gladstone Region

# Water Services Department

## Mazda BT50, 4x4 Dual Cab



Average daily km: 100  
Main location: Gladstone

## Waste Services Department

### Mazda BT50, 4x4 Dual Cab



Average daily km: 79

Main location: Benaraby & Central Gladstone Region

## Fleet and Property Department Holden Colorado, 4x2 Dual Cab



Average daily km: 95

Main location: all of the Gladstone Region

# Road Services Department

## Holden Colorado, 4x4 Dual Cab



Vehicle 1  
Average daily km: 90  
Main location: Mount Larcom



Vehicle 2  
Average daily km: 102  
Main location: Calliope & Western Gladstone Region

# Water Services Department

## Holden Colorado, 4x4 Dual Cab



Vehicle 1  
Average daily km: 134  
Main location: Gladstone



Vehicle 2  
Average daily km: 35  
Main location: Agnes Water & Miriam Vale

# Parks & Environment Department

## Holden Colorado, 4x4 Dual Cab

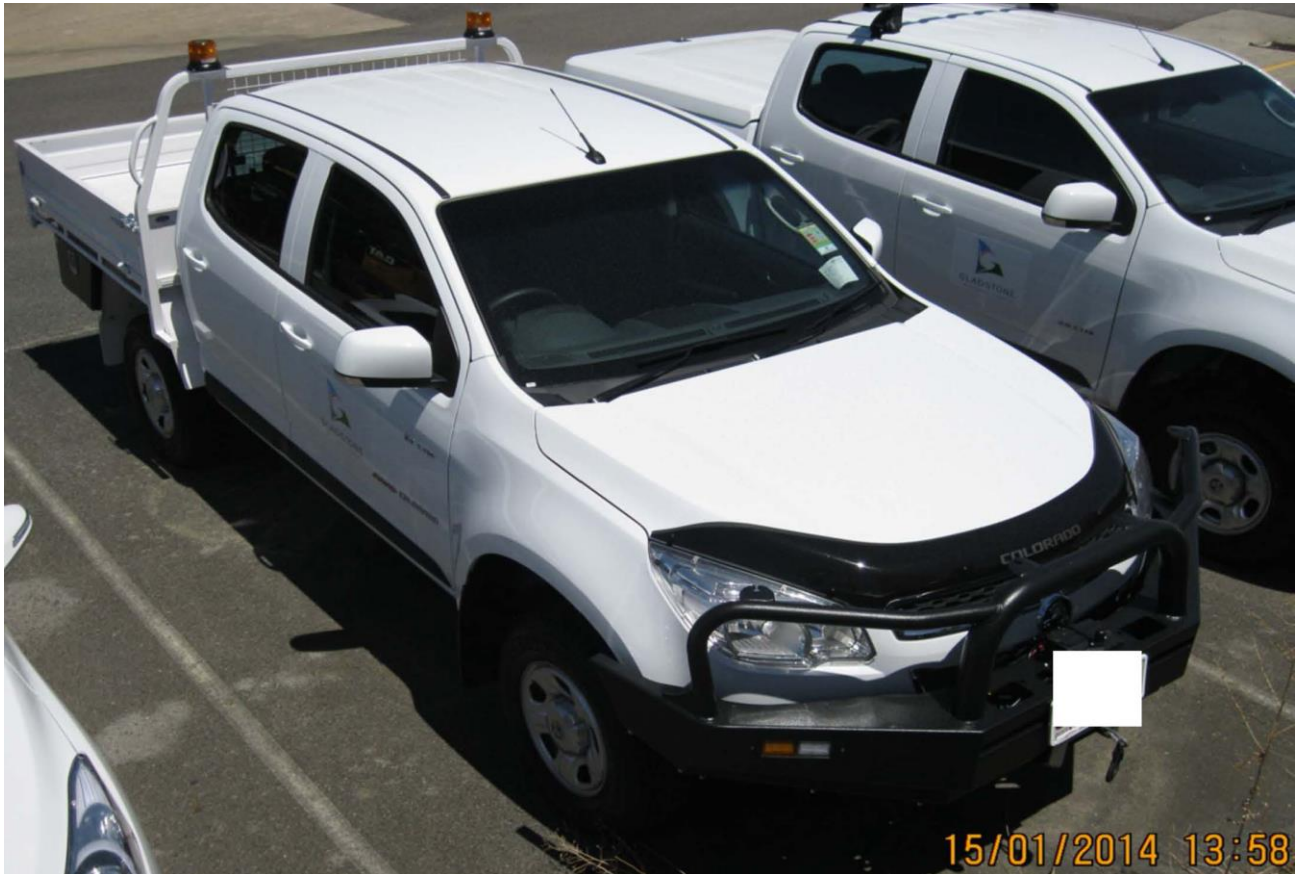

Average daily km: 94  
Main location: Gladstone



# Parks & Environment Department Toyota Hilux, 4x4 Dual Cab with tray



Average daily km: 39  
Main location: Tannum Sands

# NOTES



A large area of the page is filled with horizontal dotted lines, providing a template for writing notes.

## Gladstone Region Pop Up Public Art

The Gladstone Region Regional Arts Development Fund (RADF) is a Queensland Government and Gladstone Regional Council partnership program to support local arts and culture in regional Queensland.



# Gladstone Regional Art Gallery & Museum

**Open:** 10am – 5pm Monday to Saturday, public holidays as advertised

**Address:** Corner Goondoon & Bramston Streets, Gladstone, Qld. 4680

**Phone:** (07) 4976 6766

**Fax:** (07) 4972 9097

**Email:** [gragm@gladstone.qld.gov.au](mailto:gragm@gladstone.qld.gov.au)

**Website:** <http://gragm.qld.gov.au>

**Facebook:** <https://www.facebook.com/GladstoneRegionalArtGalleryandMuseum>

A community cultural initiative of Gladstone Regional Council

